

Comune di Monte S. Giusto

Visto il parere della Commissione Edilizia
in data 30 NOV. 1984

si approva 07 GIU. 1985
IL SINDACO



programma ambiente

sede: 62010 Monrovalle via G. Verga 2 / ufficio: 62012 Civitanova M. via D. Alighieri 91 / tel. 0733-585802

committente	TOSCANA Lidio, Stefano, Vittorio	DATA	Novembre 8
progetto	Casa di civile abitazione	SCALA	1:100
elaborato	PROSPETTI - SEZIONE	rev. n.	1
ubicazione	Monte San Giusto		
progettista	Geom. Enrico Perini		
	SC		

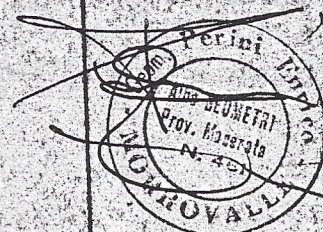

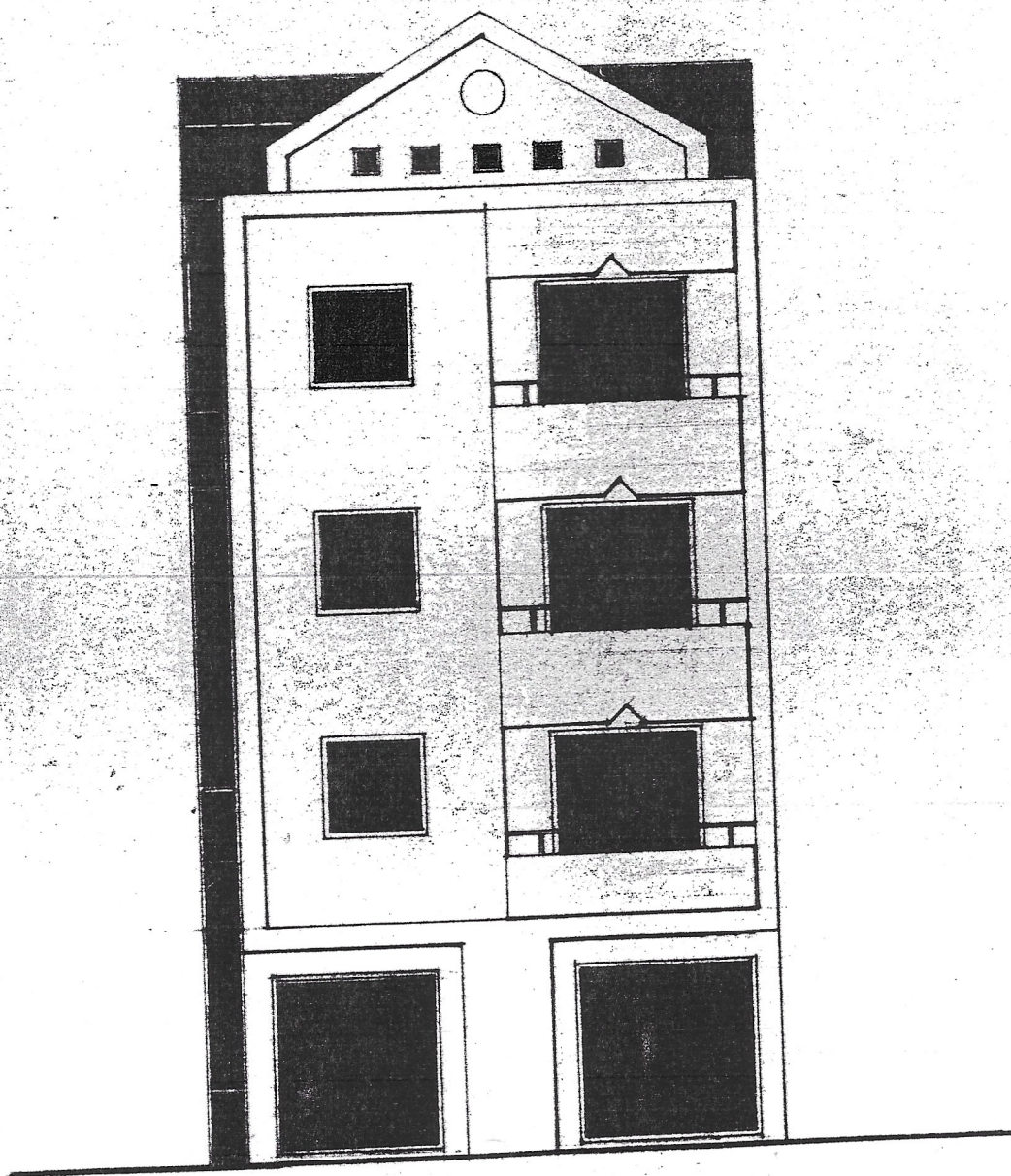

PROSPETTO NORD

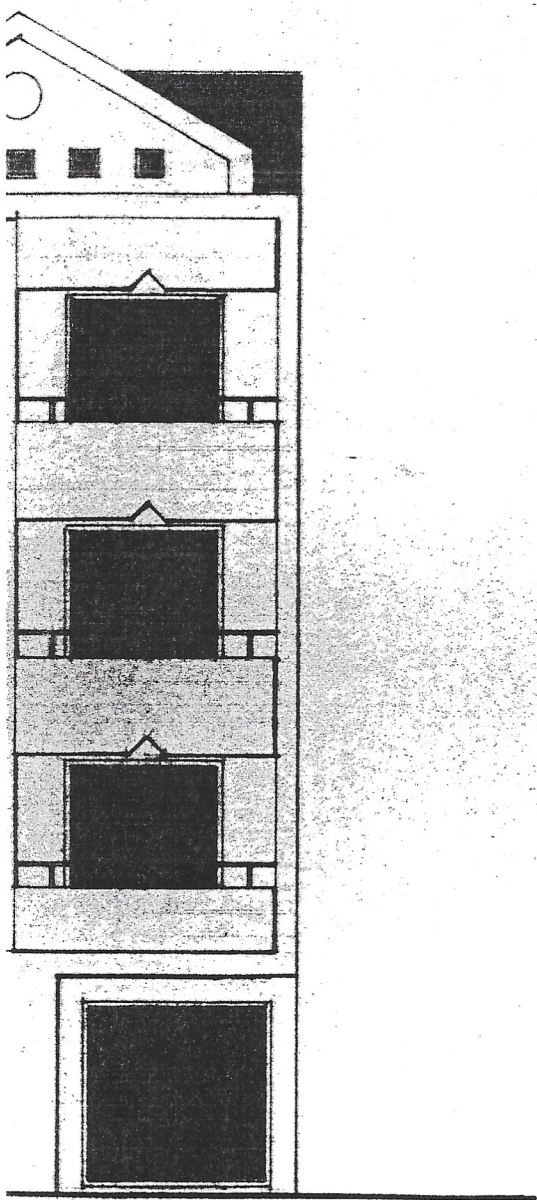

TO NORD

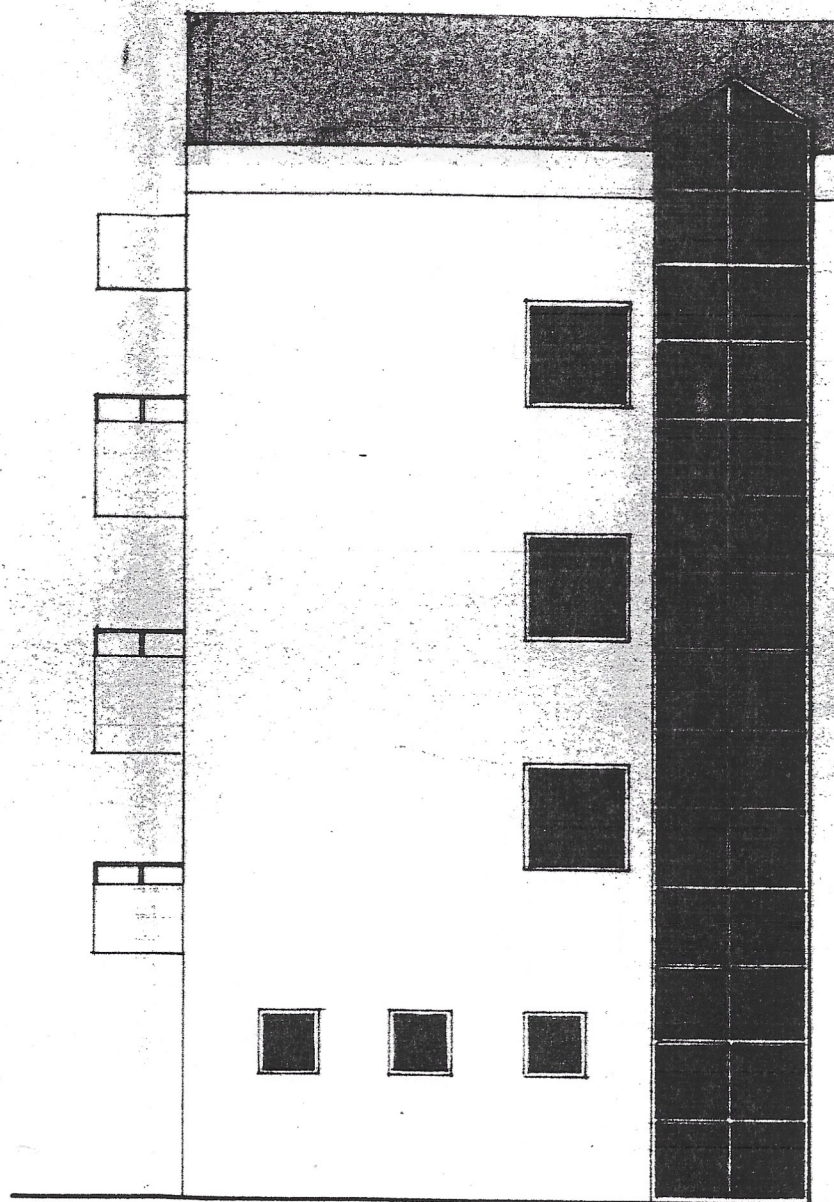

PROSPETTO EST

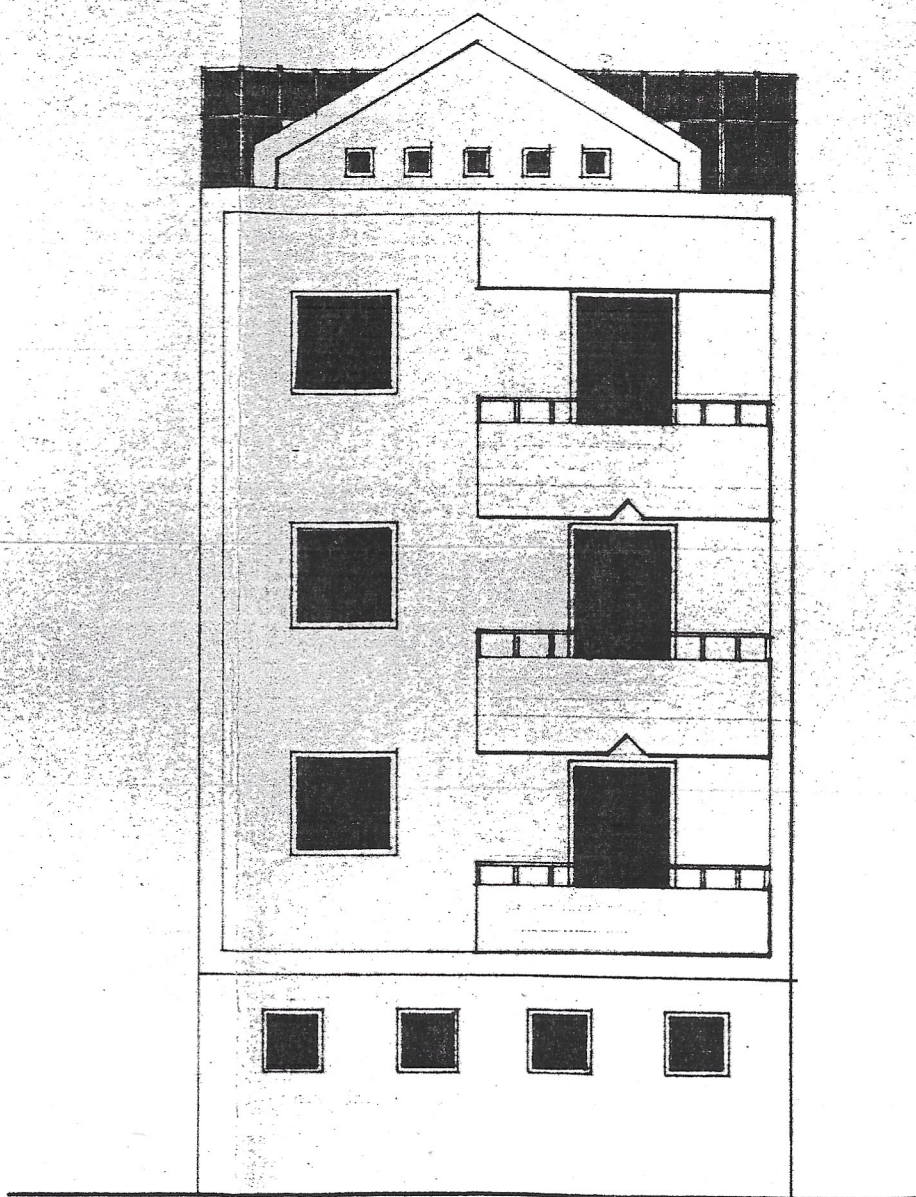
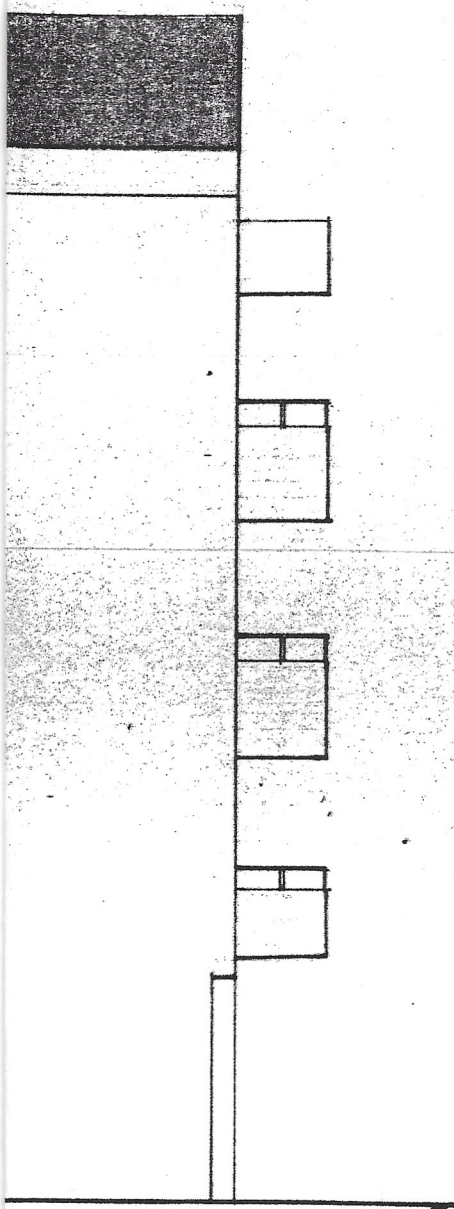

PROSPETTO SUD

SEZIONE A - A'

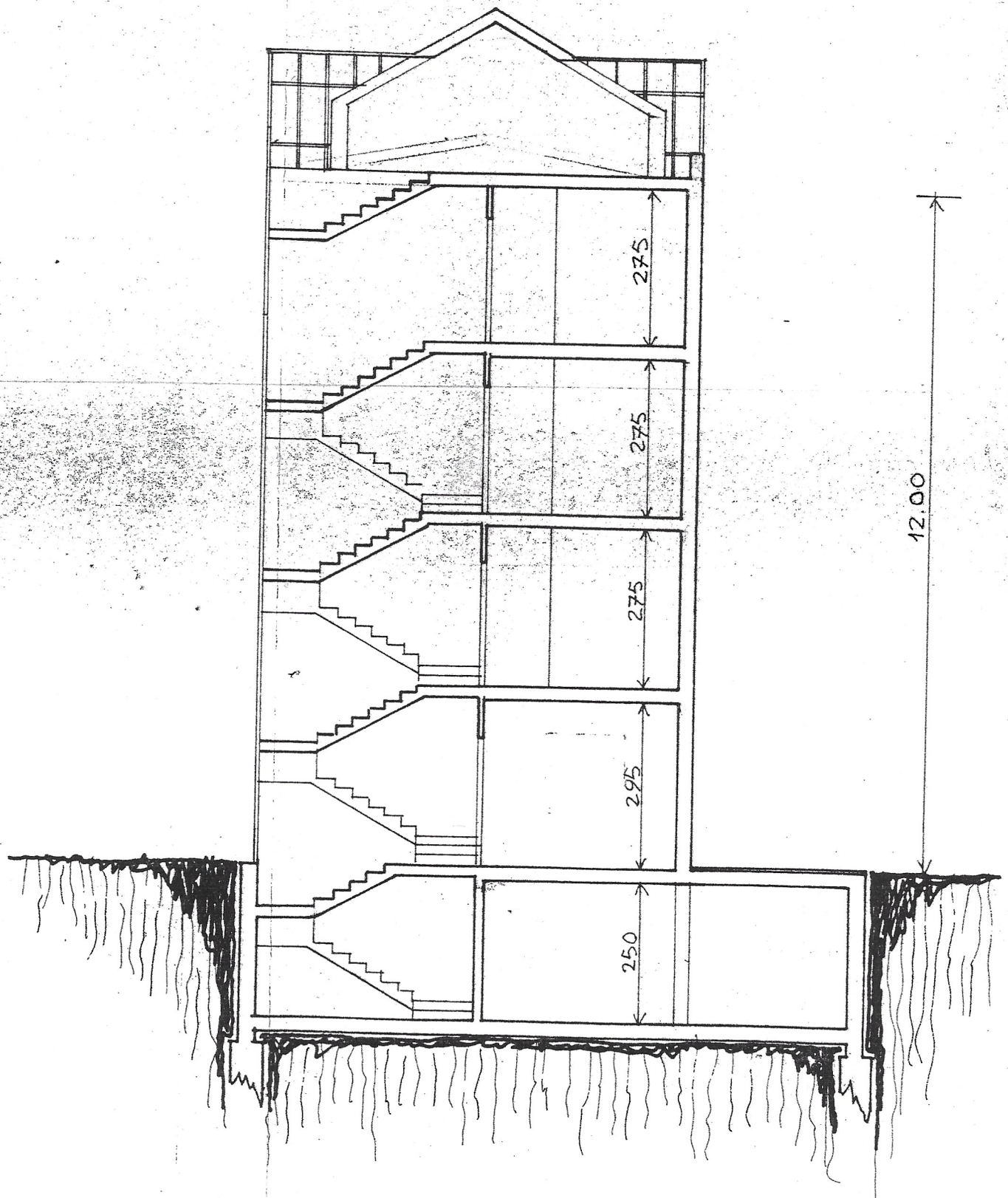

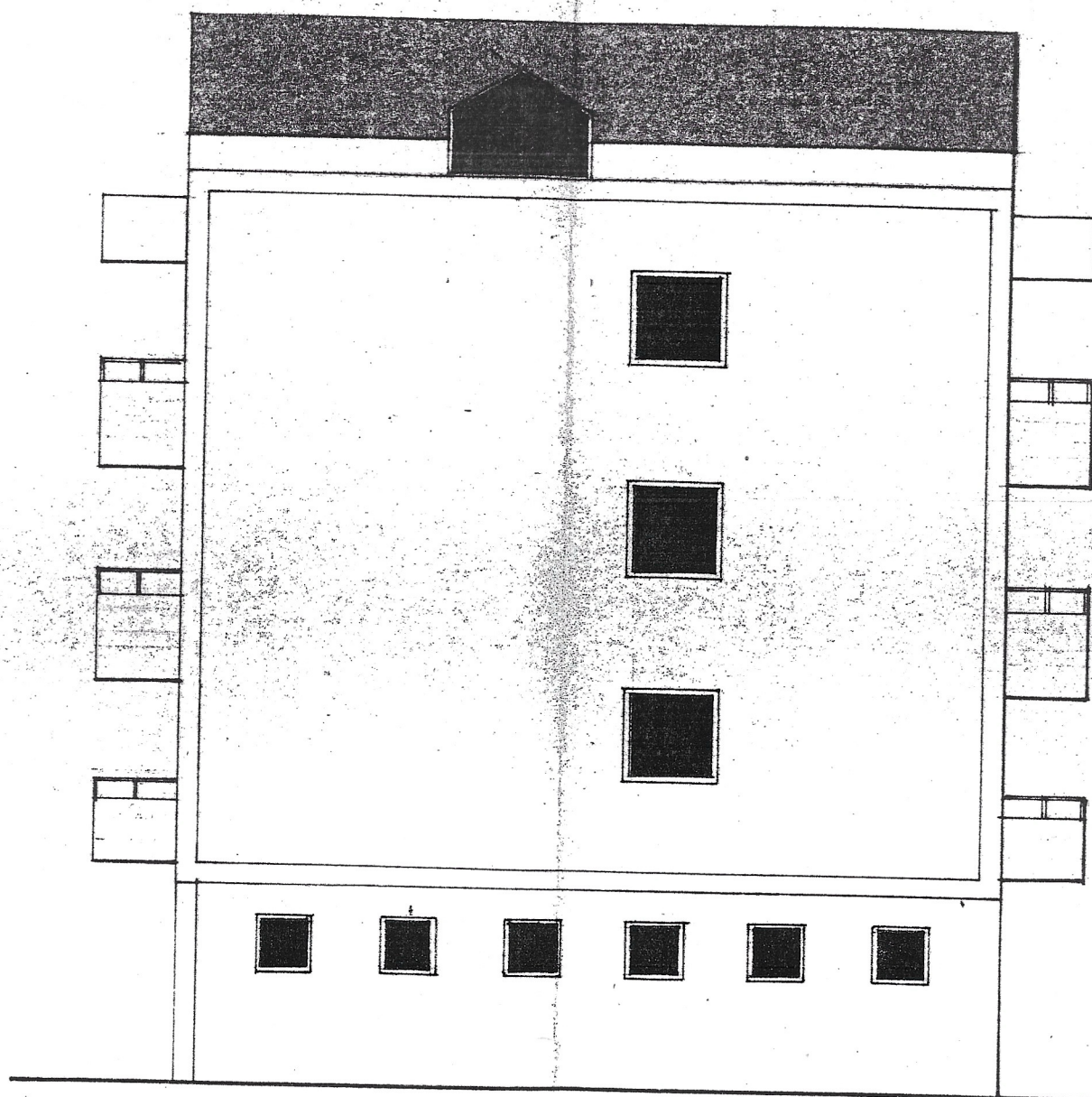

PROSPETTO OVEST